

National Registry Account Setup and Cognitive Exam Registration for Candidates Under 18

Quick Guide

Introduction:

This *Quick Guide* has been developed to assist Virginia EMR / EMT candidates in the setup/creation of their National Registry account.

All Virginia trained EMR and EMT candidates will be required to take the National Registry of EMT's cognitive examination in order to become certified in Virginia.

Please follow this step-by-step guidance when setting up your account on National Registry's website.

Accounts which do not follow this process could be in error resulting in a significant delay with National Registry.

Learning Objectives:

Learn how to:

- ✓ create your National Registry (NREMT) account
- ✓ apply to take your NREMT EMR or EMT cognitive examination

Step 1 | Accessing the National Registry Website

1. Open your web browser and type the following URL into the address bar:
 - a. <http://nremt.org>

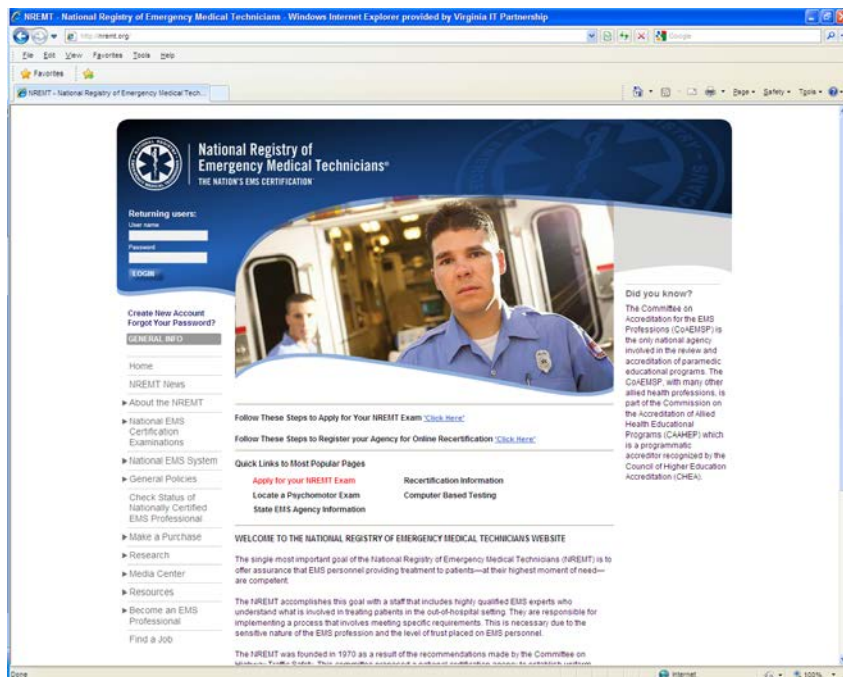

Step 2 | Account Creation

1. Click **Create New Account** on the NREMT webpage.

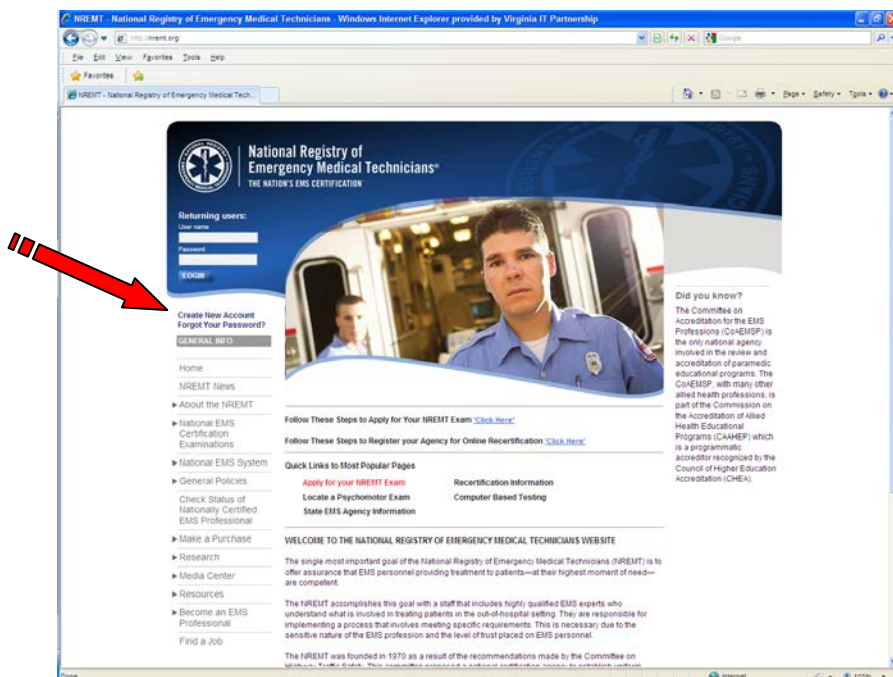

Step 3 | Online Application

1. Fill in the requested information.
 - a. Account Information: Enter a **User Name** and **Password**.
 - b. Personal Information: Enter your **First** and **Last** name.
 - c. Contact Information: Enter a valid **E-mail** address.
 - d. Request User Roles: Check **Applying to become nationally certified ONLY!**
 - e. Complete your **Security Questions**.
 - f. **Submit** your application.

- GENERAL INFO:** Includes a "Submit" button.
- *Account Information:** Includes fields for Username (filled with "chad bloser"), Password, and Verify Password.
- *Personal Information:** Includes fields for Firstname (filled with "Chad"), Middle Initial, and Lastname (filled with "Bloser").
- *Contact Information:** Includes a field for Email address (filled with "chad.bloser@vth.virginia.gov").
- *Request User Roles:** Includes a section for "I am requesting to use this login as a(n):" with several checkboxes. A red arrow points to the "Applying to become nationally certified" checkbox, which is checked.

At the bottom of the form, there is a note: "Please select at least 3 questions below, then provide answers for each question. Your answers must be between 3 and 70".

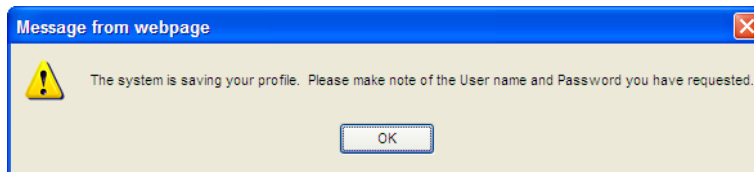

Step 4 | Login to Your NREMT Account

1. From this page on the NREMT website, login to your new NREMT Account.

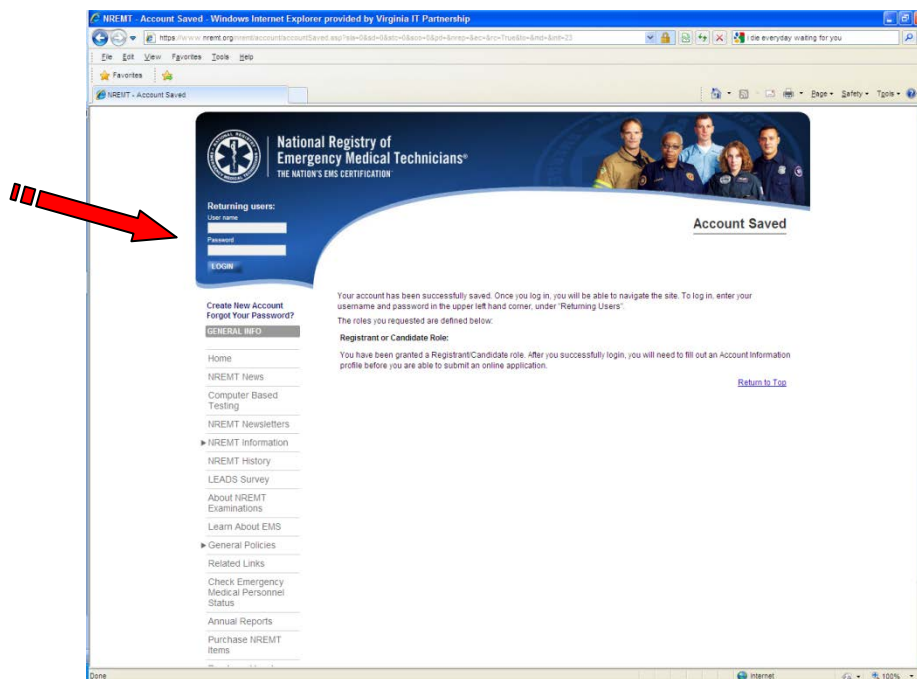

Step 5 | Online Application

1. Complete the online application and demographic information form.
2. Pay special attention to detail and ensure the data you are providing NREMT is correct. Double check your entries prior to submission.

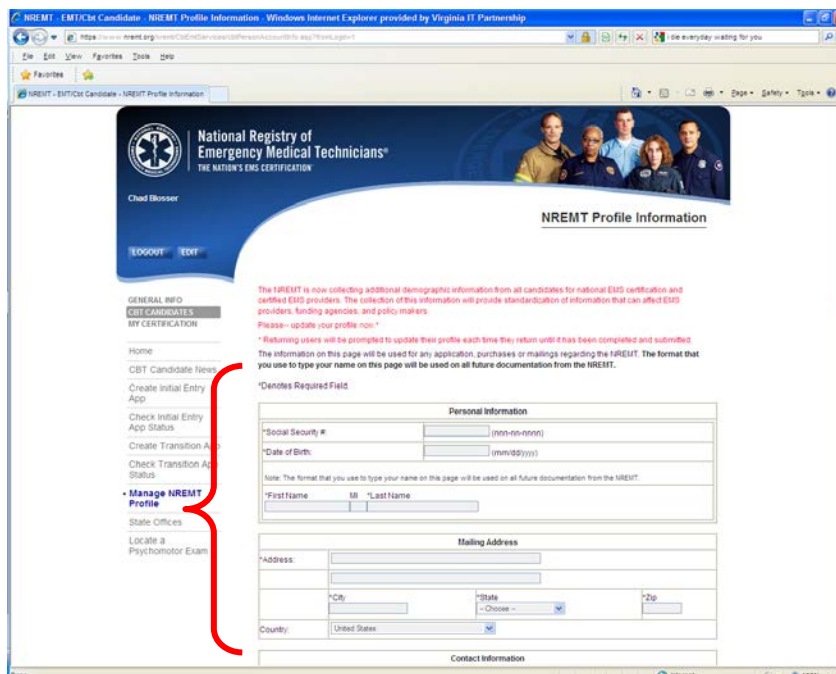

3. Name verification. Please pay special attention to the Name Verification warning message.
 - a. It is imperative that your name be correct on your application.
 - b. Your name must be the same as the name on your government-issued identification card in order to ensure that you will be admitted to the National Registry exam at a Pearson VUE Testing Center.

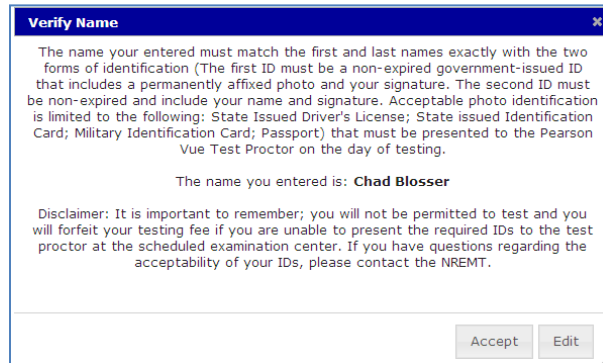

Step 6 | Creating a New Application

1. Click on the link labeled **Create New Application**.

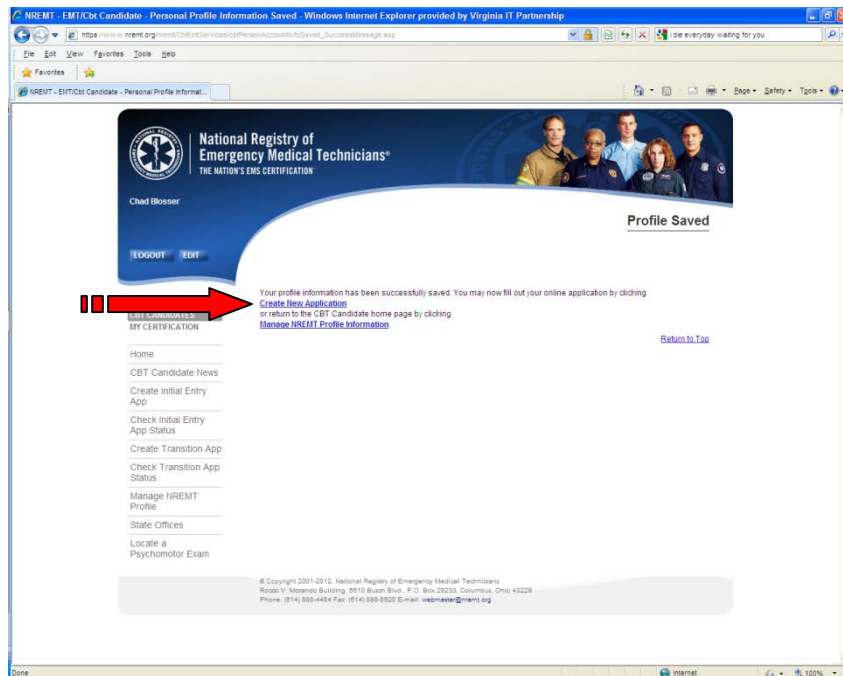

Step 7 | Selecting Program Application Level

1. **Personal Information Summary**
 - a. Verify your personal information.
2. **NREMT Application Level**
 - a. Select **Assessment - EMR** if you took a Virginia EMR/First Responder program
 - b. Select **Assessment - EMT** if you took a Virginia EMT program.
3. **Application Entry Requirements**
 - a. Fully read the NREMT *Entry Requirements*.
 - b. Check the box to indicate that you have read and understand the *Entry Requirements*.
4. Click **Next**.

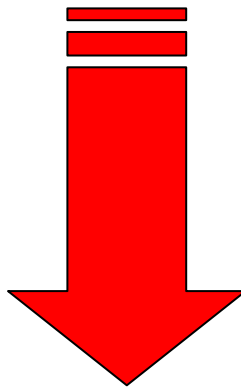

Step 8 | Finishing up the Assessment Exam Application

1. Complete the online application using the following guidance:
 - a. **State Office**
 - i. Select **Virginia** in this drop-down box.
 - b. **Reason to Test**
 - i. Select **Under 18 Years Old** in this box.
 - c. **Affirmation**
 - i. Read the Affirmation statement.
2. Click **Submit**.

- State Office:** A dropdown menu with "Virginia" selected.
- Reason to Test:** A dropdown menu with "Under 18 years old" selected.

Below the form is a large block of text containing an affirmation statement. At the bottom of the form, there are "Submit" and "Cancel" buttons. A red arrow points to the "Submit" button.

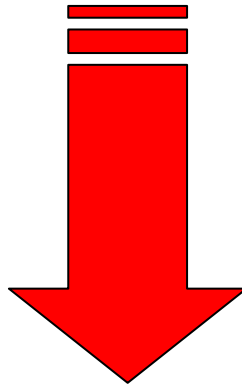

Step 9 | Application Status

1. Upon submission, you will see the following screen which will allow you to track the status of your application through the NREMT process.
2. Approval of your application will not be automatic. Your NREMT application will require the approval of the Virginia Office of EMS prior to you being granted access to your National Registry Authorization to Test (ATT) letter.

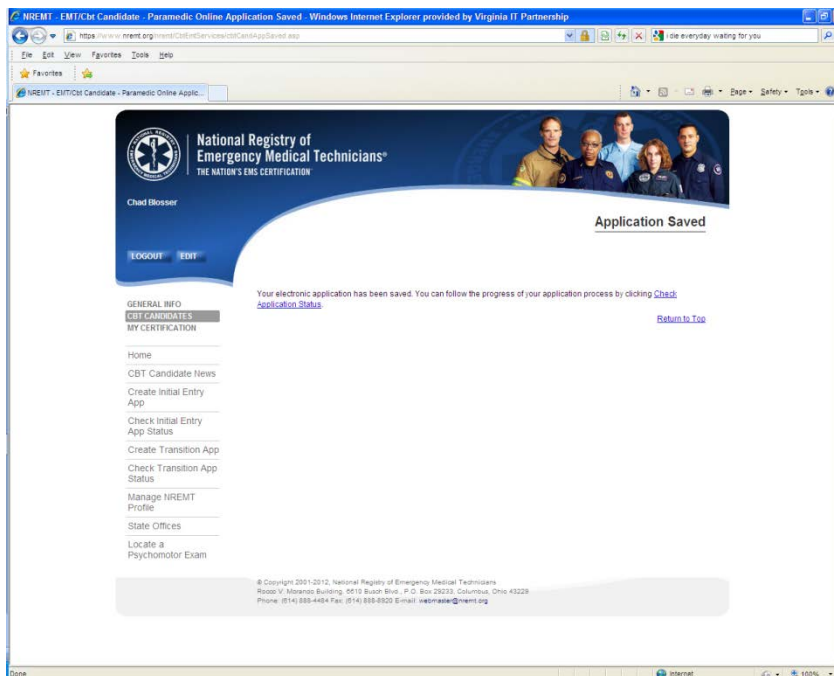

Step 10 | Application Status

1. You can track the status of your application and gain access to your ATT letter online through the NREMT website.

